

Conductor

HALE ROOD

Jazz Waltz Feel/Freely

- Staff 4:** Continuation of the trumpet part.
- Staff 5:** *Reeds/Soli*.
- Staff 7:** Continuation of the brass part.

Trpts./unis.

Reeds/unis.

Reeds/Soli

Reeds Easy!

Trpts.

unis./Reeds

unis./Troms.

Brass

Start Soft/Build

unis./Reeds

Brass

Reeds

Regular Ending

Optional Ending

ritard

1st E♭ Alto Saxophone

Jazz Waltz/Freely
unis./ Softly

(A)

p

(B)

Soli

(C) unis./ Easy!

pp

mf *f*

(D)

mp

1st Eb Alto Saxophone

Jazz Waltz/Freely
unis./ Softly

(A)

(B)

Soli

(C) unis./ Easy!

(D)

1st Alto Saxophone

(E) unis. *pp*

Soli *mf* (F) unis. *pp*

mf *f*

(G) *mp*

(H)

Start Soft/Build

tr *ritard* *f* *sfz* Reg. End. Opt. End.

SWING THING

HALE ROOD

1st Eb Alto Saxophone

Jazz Waltz/Freely
unis./ Softly

trumpet

E unis.

pp

Soli

mf

F unis.

pp

G

mp

H

Start Soft/Build

ritard

f *sfz*

Reg. End. Opt. End.

Thing

SWING THING

13

2nd Eb Alto Saxophone

HALE ROOD

Jazz Waltz/Freely

unis./ Softly

(A)

(B)

Soli

(C) unis./ Easy!

mf

f

(D)

2nd Alto Saxophone

Start Soft/Build

SWING THING

1st B \flat Tenor Saxophone

HALE ROOD

Jazz Waltz/Freely
unis./Softly

- Staff 5:** Labeled 'Soli' and begins with a *b* (bend) marking over a note.
- Staff 7:** Features dynamics of *mf* (mezzo-forte) and *f* (forte).

1st Tenor Saxophone

(E) *unis.*

pp

(F) *unis.*

pp

Soli

mf

mf

f

mp

Start Soft/Build

(H)

tr *ritard*

f *sfz*

Regular End.

Optional End

SWING THING

HALE ROOD

2nd B♭ Tenor Saxophone

Jazz Waltz/Freely
unis./ Softly

2nd Tenor Saxophone

(E) unis. *pp*

Soli *mf* *pp* (F) unis.

bemo.

mf *f*

mp (G)

(H)

Start Soft/Build

f *sfz* *ritard* Regular End. Opt. End.

E♭ Baritone Saxophone

HALE ROOD

Jazz Waltz/Freely

12

(A)

(B)

p

Soli

(C) unis./Easy! $\frac{4}{4}$

mf

(D) 7 (E) 7 *Soli*

mf

(F) unis. 8

(G) *mf* 9 *f*

(H)

Start Soft/Build

rit. f sfz

Regular End. Optional End.

SWING THING

13

1st Trombone

HALE ROOD

Jazz Waltz/Freely

(A) Cup Mutes/ unis. *p*

Soli (B) no vib.

(C)

(D)

Open 2 (E) Very Lightly *p*

mp 3 (F) Easy!

mp

(G) *p*

(H)

Start Soft/Build *mp* *Soli*

ritard *f*

Regular Ending

Optional Ending

SWING THING

HALE ROOD

2nd Trombone

Jazz Waltz/Freely

(A) Cup Mutes/ unis.

p

Soli

(B) no vib.

Open

(E) Very Lightly

p

mp

(F) Easy!

mp

(G)

p

(H)

mp

Start Soft/Build

Soli

	Regular Ending		Optional Ending
--	----------------	--	-----------------

ritard

f

3rd Trombone

HALE ROOD

Jazz Waltz/Freely

(A) Cup Mutes/unis.

p

Soli

(B) no vib.

(C)

(D)

Open 2

(E) Very Lightly

p

mp

(F) Easy!

mp

(G)

p

(H)

mp

Start Soft/Build

Soli

Regular End	Optional End
-------------	--------------

ritard

f

SWING THING

4th Trombone

HALE ROOD

Jazz Waltz/Freely

no vib.

At the end of the score, there are two boxed options for the ending:

- Regular End.** (indicated by a circled 'R')
- Optional End.** (indicated by a circled 'O')

SWING THING

13

1st B \flat Trumpet

HALE ROOD

Jazz Waltz/Freely (A) (Cup Mutes) 12 (B) unis./ Lightly

3 (Cups) Easy!

(C)

(D) 6 Cups/unis. (E)

Open 3

(F) 3 mp

(G) 10 (H)

Start Soft/Build mp mf f

rit. f sfz

Regular End. Opt. End.

SWING THING

HALE ROOD

2nd B \flat Trumpet

Jazz Waltz/Freely

unis./ Lightly

(A) 12 (Cup Mutes) (B)

3 (Cups) Easy!

(C)

(D) 6 Cups/unis. (E)

Open 3 (F) unis./ Very Softly *mp*

(G) 10 (H)

Start Soft/Build *mp* *mf*

f *rit. f* *sfz*

Regular End. Optional End.

SWING THING

3rd B \flat Trumpet

HALE ROO

Jazz Waltz/Freely

unis./ Lightly

(A)

12 (Cup Mutes)

(B)

3 (Cups) Easy!

(C)

(D)

6 Cups/unis.

(E)

Open 3

(F) unis./ Very Softly

mp

mp

(G)

10

(H)

Start Soft/Build

mp

mf

rit. *f*

sfz

Regular End.

Optional End.

SWING THING

4th Bb Trumpet

HALE ROOD

Jazz Waltz/Freely

unis./ Lightly

12 (Cup Mutes)

3 (Cups) Easy!

6 Cups/unis.

Open 3 unis./ Very Softly

10

Start Soft/Build

rit. *f* *sfz*

Regular End. Optional End.

13

SWING THING

13

Piano

HALE ROOD

Jazz Waltz/Freely

(A)

Gm7

FMaj7

Bb9(b5)

Am7(b5)

D+7

D7

Gm7

Bbm7

Eb7

Am7

Am7(b5)

D7

Gm7

C7

Gm7

C7

Cm7

(B)

(Cm7) Lightly

Abm7 (Db)

Gm7

FMaj7

Gm7 FMaj7 Gm7 Abm7 (C) Gm Bbm7 Am7

Am Ab7/6 GMaj7 Ab7/6 GMaj7 Db9(b5) C7(b5)

(D) Gm7 FMaj7 Bb9(b5) Am7(b5) D+7 D7

Gm7 (E) Bbm7 Eb7(b9) AbMaj7 Db11

C7 Gm7(b5) (C) FMaj7 Gm FMaj7Gm7(C) Bbm7 Eb7(b9)

Abm9 Abm (F) Bbm7 A7b5 Abm7 GbMaj7 Bm7

ritard

SWING THING

HALE ROOD

Guitar

Jazz Waltz Feel / Freely

(A)

Gm7 FMaj7 Bb9(b5) Am7(b5)

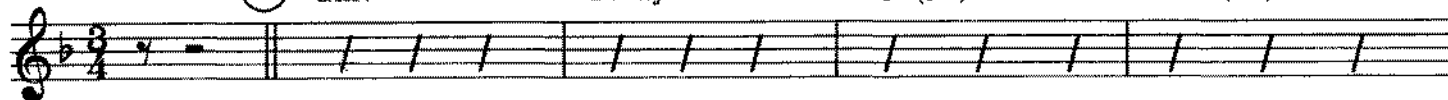

D+7 D7 Gm7 Bbm7 Eb7 Am7

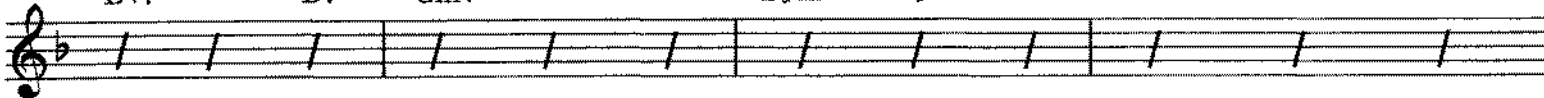

Am7(b5) D7 Gm7 C7 Gm7 C7 Cm7

(B) Amp. (Lightly)

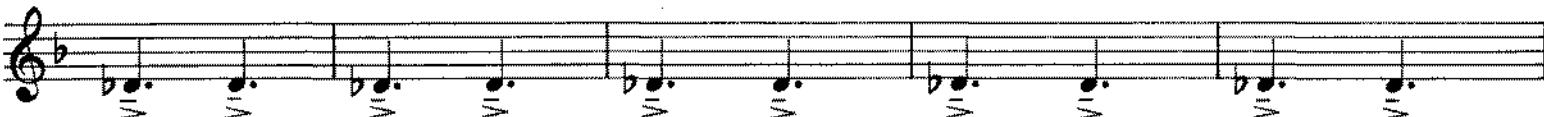
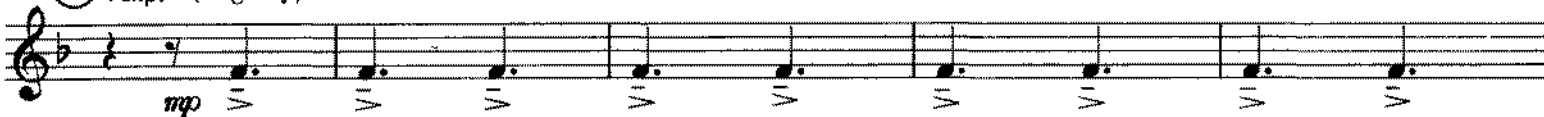

Gm7 FMaj7

Gm7 FMaj7 Gm7 Abm7 (C) Gm7 Bbm7 Am7

Am Ab7/6 GMaj7 Ab7/6 GMaj7

Db9(b5) C7(b5) (D) Gm7 FMaj7 Bb9(b5)

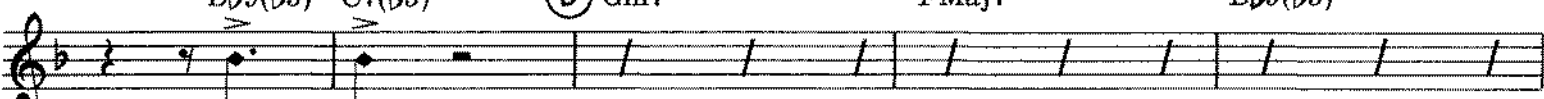

Am7(b5) D+7 D7 Gm7 (Amp.)

(E) Bbm7 (Amp. off) Eb7(b9) AbMaj7 Db11 C7

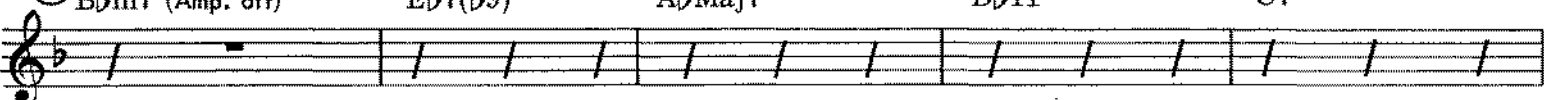

Guitar

Gm7(b5) C FMaj7 Gm FMaj7 Gm7 (C) Bbm7 Eb7(b9)

(Amp) Easy! (F)

GMaj7

Ab7/6 GMaj7 Db9(b5) C7(b5)

(G) Gm7 FMaj7 Bb9(b5) Am7(b5) D+7 D7

Gm7 Bbm7 Eb7 Am7 Am7(b5) D7 Gm7

(H) Gm C+7(#9) Gm9 C+7(#9) Gm9 Gbmaj7

Start Soft/Build Gm Gm9 FMaj7 Gm7(C)

Eb6/9 E6/9 F6/9 ritard

Regular Ending (F6/9) Optional Ending

Bass

HALE ROOD

Jazz Waltz Feel / Freely

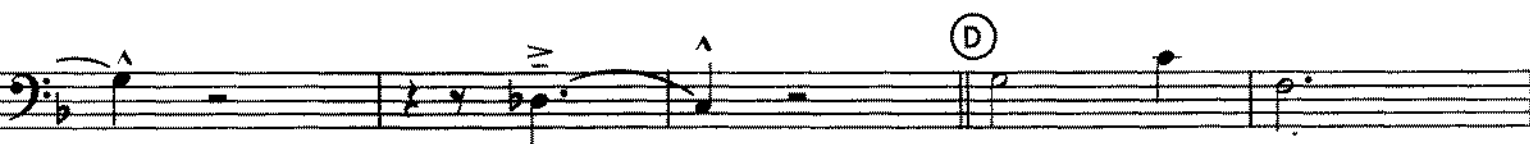
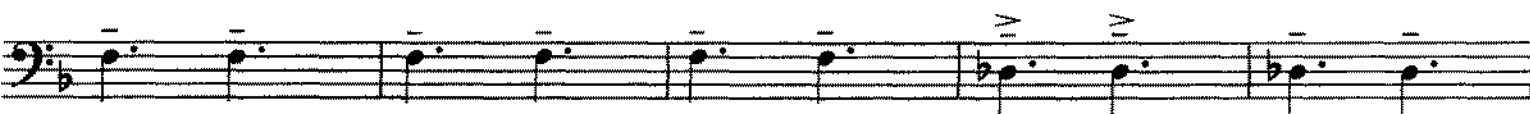
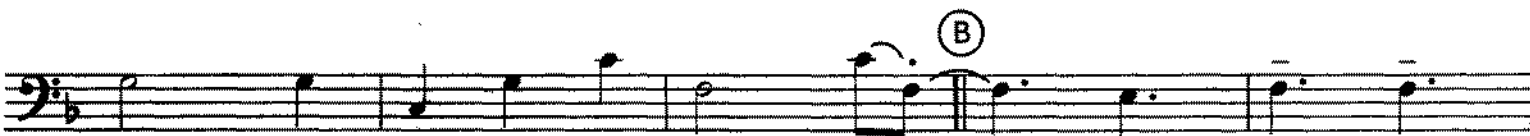
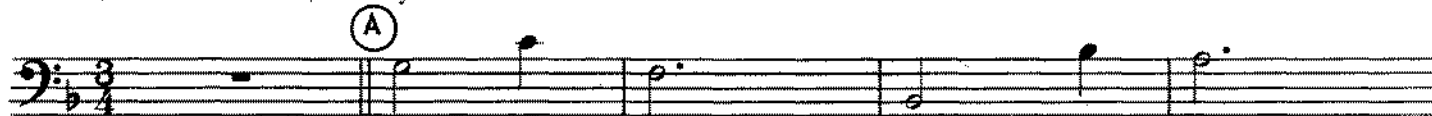

(E)

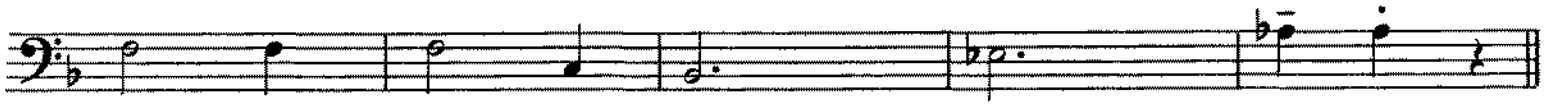
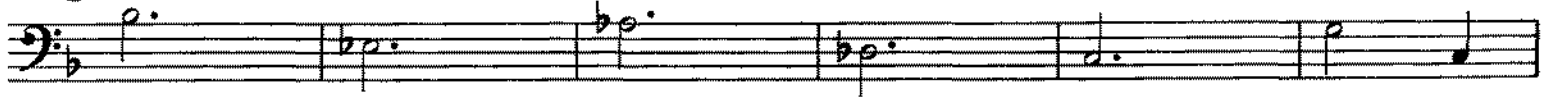

(F)

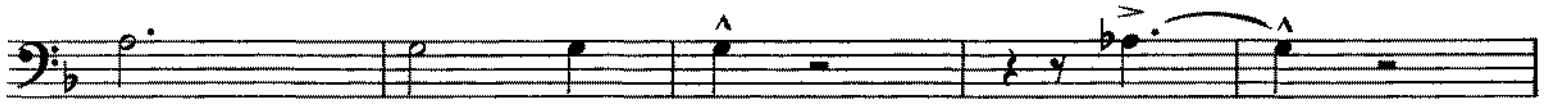

(G)

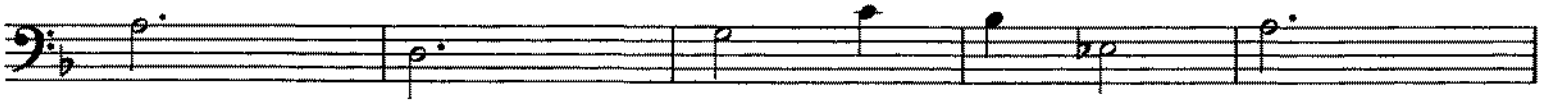

(H)

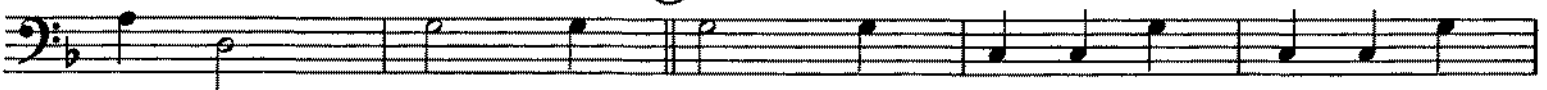

Start Soft/Build

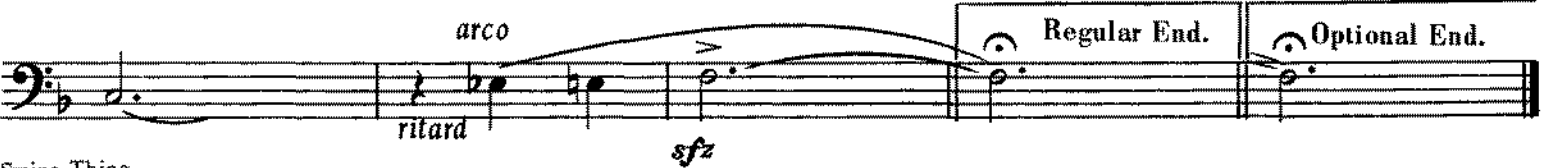
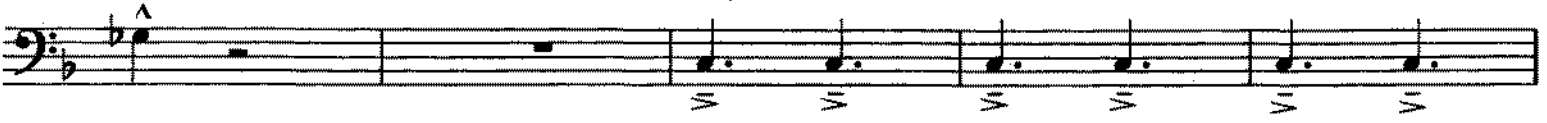

SWING THING

Drums

HALE ROOD

Jazz Waltz/Freely Sticks, Hi-Hat
Very Lightly

(A)

Drums

sizz.

(E)

(F)

(G)

(H)

Start Soft/Build

Solo Rim Cym.

ritard

Regular End. Optional E

Two ending options in boxes.